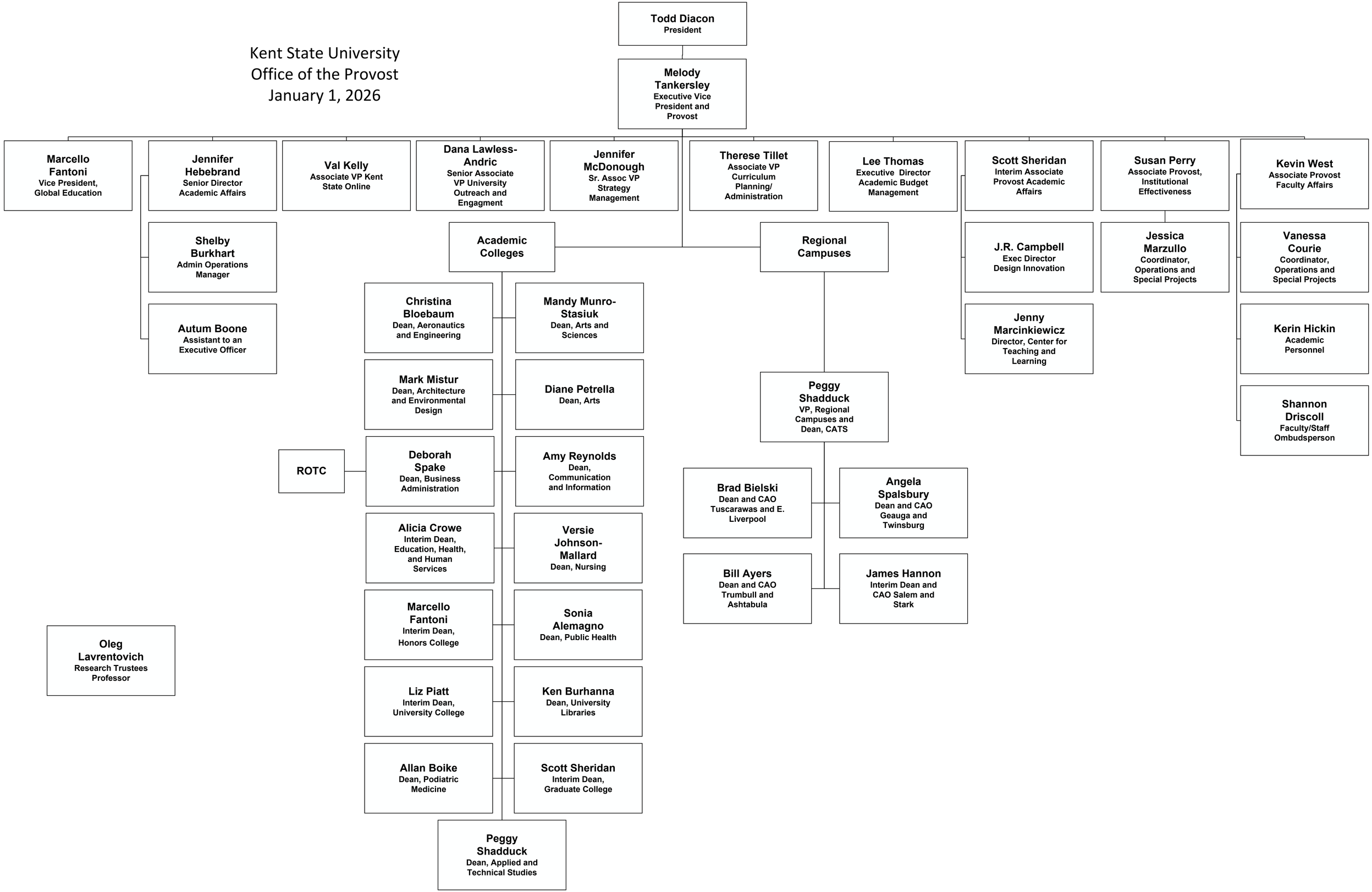Kent State University
Office of the Provost
January 1, 2026