KENT STATE UNIVERSITY

Office of Continuing and Distance Education

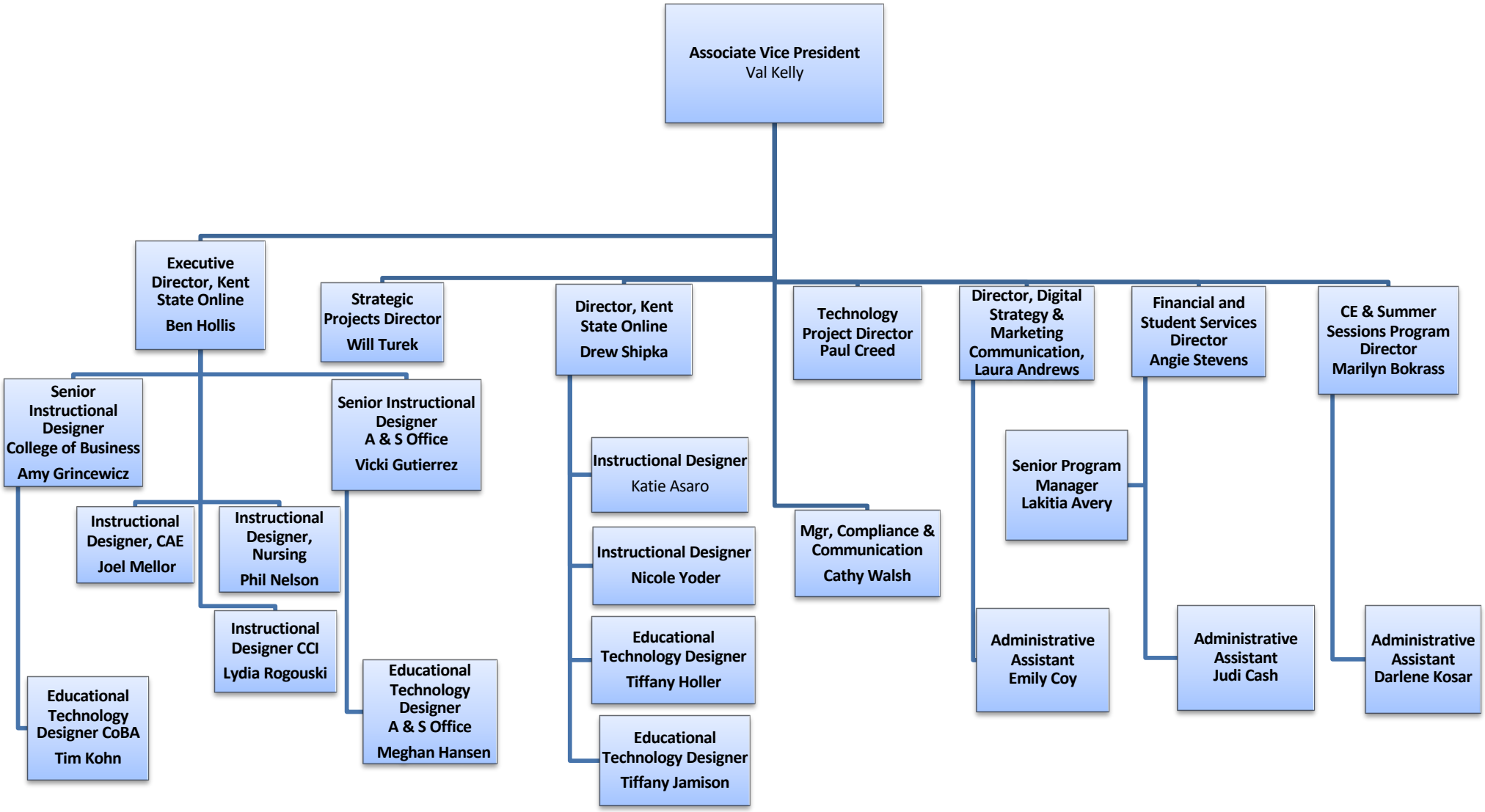

Updated December 11,2020