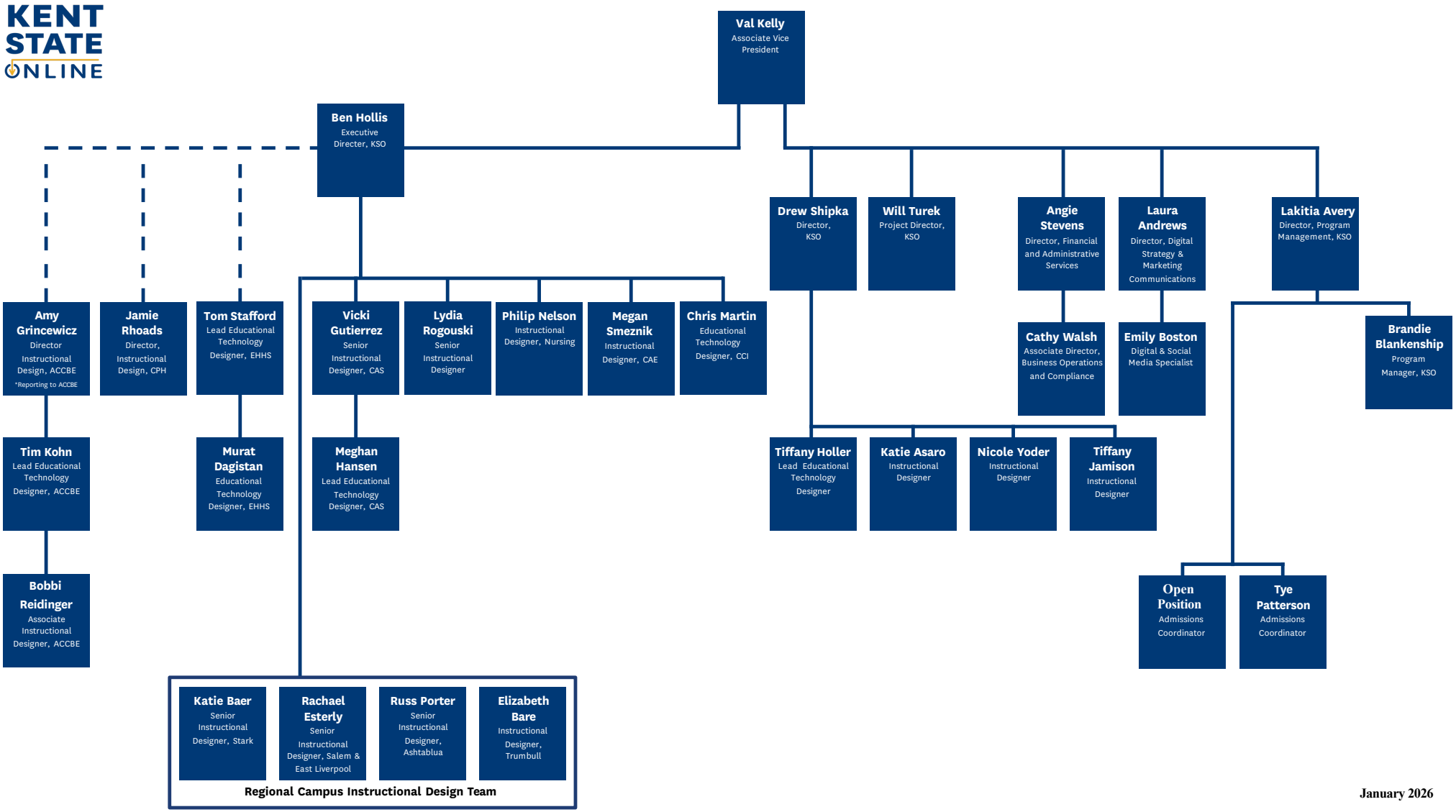


January 2026