Division of Enrollment Management

Office of the University Registrar Office

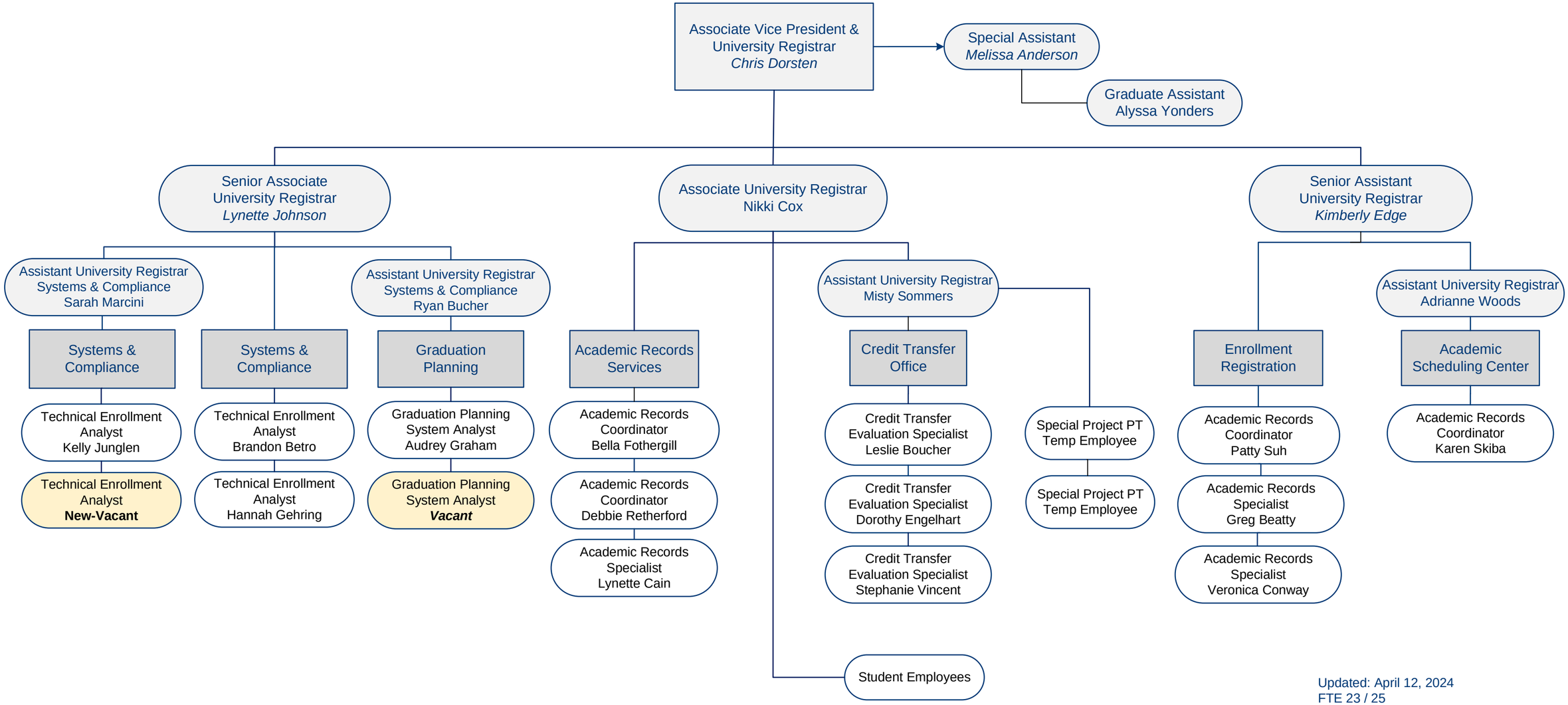

Updated: April 12, 2024
FTE 23 / 25
GA 1